

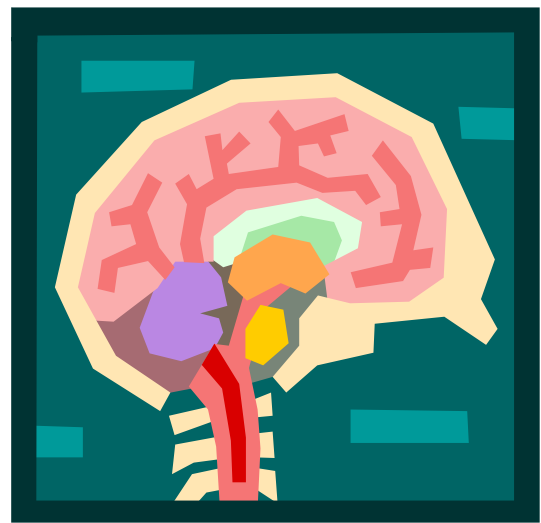

Area L AHEC
Presents

**18th Annual
Aging Symposium:
IT'S ALL IN THE HEAD**



**Thursday, April 26, 2007
Registration: 8:30 a.m.
Program: 9:00 a.m. – 2:00 p.m.**

**Area L AHEC
Learning Institute
Classrooms A, B, C, and D
Parking Lot B
1631 South Wesleyan Boulevard
Rocky Mount, North Carolina**

Sponsored by:

*The School of Pharmacy of
The University of North Carolina at Chapel Hill*

*Educational planning by:
Area L AHEC*

TARGET AUDIENCE

The target audience is nurses, occupational therapists, speech therapists, physical therapists, pharmacists, psychologists, mental health professionals, health educators, and other interested healthcare professionals.

REGISTRATION

Registration: Early registration deadline is **April 20, 2007**. Early registration fee is **\$50.00**. If registration is received after **April 20, 2007**, the fee will be **\$60.00**. **Participants who cancel prior to the early registration deadline will receive a refund for the amount they have paid less 30%. There will be no registration fees returned on cancellations that are made after the registration deadline.** Substitutions are generally accepted. Unforeseen circumstances may necessitate speaker substitution or program cancellation. If Area L AHEC cancels the program, all registrants will be notified, and refunds will be given as appropriate.

CREDIT

ADULT CARE HOME/DOMICILIARY ACH/DOM: **4.0** hours of Adult Care Home credit have been approved.

ASHA CEUs: N.C. AHEC Program is approved by the Continuing Education Board of the American Speech-Language-Hearing Association (ASHA) to provide continuing education activities in speech-language-pathology and audiology. This program is offered for **.4** CEUs (Introductory level, Professional area). ASHA CE Provider approval does not imply endorsement of course content, specific products, or clinical procedures.

CEU: Area L AHEC has been reviewed and approved as a Certified Provider of continuing education and training programs by the International Association for Continuing Education and Training. This program has been approved for **0.4** CEUs.

CNE: **4.0** Continuing Nursing Education (CNE) hours. Area L AHEC is approved as a provider of continuing education in nursing by North Carolina Nurses Association, which is accredited as an approver of continuing education in nursing by the American Nurses Credentialing Center's Commission on Accreditation.

CHES: N.C. AHEC Program is a designated provider of Certified Health Education Specialist (CHES) credits by the National Commission for Health Education Credentialing, Inc. (NCHEC). This program is approved for **4.0** contact hours (Category 1) in health education.

Psychologists: Offering **4.0** contact hours towards Continuing Education for NC Psychologists (Category A).

Pharmacists: This program provides four (**4.0**) contact hours of credit. A certificate acceptable to the North Carolina Board of Pharmacy will be issued upon completion and evaluation of the program. To receive credit, attendance must be acknowledged at the registration desk upon arrival at the program.

DIRECTIONS

From Raleigh, travel east on Highway 64. Upon reaching Rocky Mount, you will cross I-95. 3.3 miles after crossing I-95, exit to the right at the By-Pass South 301/Wesleyan Boulevard. Follow By-Pass 301/Wesleyan Boulevard 4.1 miles. Area L AHEC is on the left side of the road, immediately past the Highway 97/airport exit.

From Wilson, take Highway 301 North to Rocky Mount. Area L AHEC is on the right side of the road, 13.4 miles from the junction of Highway 301 and Highway 42 in Wilson, and approximately 3 to 4 miles past the only traffic light in Sharpsburg.

PURPOSE

The purpose of this program is to provide an update on the treatment and management of stroke, traumatic brain injury, and apraxia.

OBJECTIVES

At the conclusion of this program, participants should be able to:

- ❖ Identify the current trends of stroke management;
- ❖ Discuss recent treatment of traumatic brain injury; and
- ❖ Describe the impact of apraxia among different age groups.

FACULTY

Michael E. Brown, Jr., MPH, CHES, EMT-P, Manager, Office of Service Quality Management, Pitt County Memorial Hospital, Greenville, North Carolina
Laura E. Juel, MS, OTR/L, Assistant Professor, Duke University, Durham, North Carolina
Susan Chioffi, RN, MSN, CCRN, ACNP-C, Critical Care Nurse Practitioner, Adult Neuro ICU, Duke Medical Center, Durham, North Carolina



AGENDA

- 8:30 a.m. – 9:00 a.m. Registration
- 9:00 a.m. – 10:00 a.m. Current Trends in Stroke Management
Mr. Michael E. Brown, Jr.
- 10:00 a.m. – 10:15 a.m. Break
- 10:15 a.m. – 11:45 a.m. Traumatic Brain Injury Update
Ms. Susan Chioffi
- 11:45 a.m. – 12:30 p.m. Lunch (Provided)
- 12:30 p.m. – 2:00 p.m. Impact of Apraxia
Ms. Laura E. Juel
- 2:00 p.m. Evaluation

ONLY OFFICIALLY REGISTERED PERSONS MAY BE PRESENT DURING AHEC PROGRAMS.

Visit our web site at: www.arealahec.dst.nc.us

FOR FURTHER INFORMATION, PLEASE CONTACT:

Mrs. Carol Branch
Program Faculty Assistant
(252) 972-6958 or
(252) 972-0419 (FAX)



NOTE: If you require reasonable accommodations for a disability in order to participate fully in this continuing education activity, please contact Mrs. Carol Branch by phone (252) 972-6958 or by fax (252) 972-0419, no later than fourteen days before the activity.

Registration Form
18th Annual Aging Symposium:
It's All in the Head
Thursday, April 26, 2007

NOTE: You must complete this registration form in its entirety to confirm your registration.

Last Name: _____ First Name: _____ MI: _____
 Last 4 digits of SS#: _____ Degree(s): _____
 Discipline/Occupation (Circle only one): Aging Allied Health Medicine
 Mental Health Nursing Pharmacy Public Health
 Other: _____
 Specialty/Position: _____
 Employer: _____ Dept. or Section: _____
 Employer Address: _____ City: _____
 State: _____ Zip: _____ County: _____ Work Phone: _____
 Home Address: _____ City: _____
 State: _____ Zip: _____ County: _____ Home Phone: _____
 E-Mail: _____ Prefer mail at: _____ Office or _____ Home

NOTE: To update our computer records, all of the above is needed.

To register, detach this portion and mail with a check made payable to Area L AHEC to:

ATTN: Registration	Discipline:	Interdisciplinary
Area L AHEC	CASCE Number:	19853
Post Office Drawer 7368	Registration Fee:	
Rocky Mount, NC 27804-0368	If received by April 20, 2007	\$50.00
(252) 972-6958 (Phone)	If received after April 20, 2007	\$60.00
(252) 972-0419 (Fax)		

Amount Enclosed: \$ _____

Payment: By Individual [] Agency []

Signature: _____

**Please circle type of CREDIT you desire from this program:

0.4 ASHA

0.4 CEUs (Mental Health and Pharmacists)

4.0 CNE (Nursing)

4.0 ACH/DOM (Adult Care Home/Domiciliary)

4.0 CHES 4.0 CPE

Psychology 4.0

NO PARTIAL CREDIT WILL BE GIVEN.

___ CHECK IF VEGETARIAN

***INTERDISCIPLINARY PLANNING
COMMITTEE COORDINATORS:***

**Susan S. Bass, MSN, RN
Director - Interdisciplinary Aging
(Nursing) Education**

**Brenda T. Martin, MSN, RN
Director – Nursing Education**

**Debby P. Futrell, PharmD
Director – Pharmacy Education
Interim Director – Interdisciplinary Student Training
and ORPCE
Clinical Assistant Professor,
UNC School of Pharmacy**

**Alice J. Schenall, MPH, CHES, RHed
Director – Allied, Dental, and Public
Health Education**